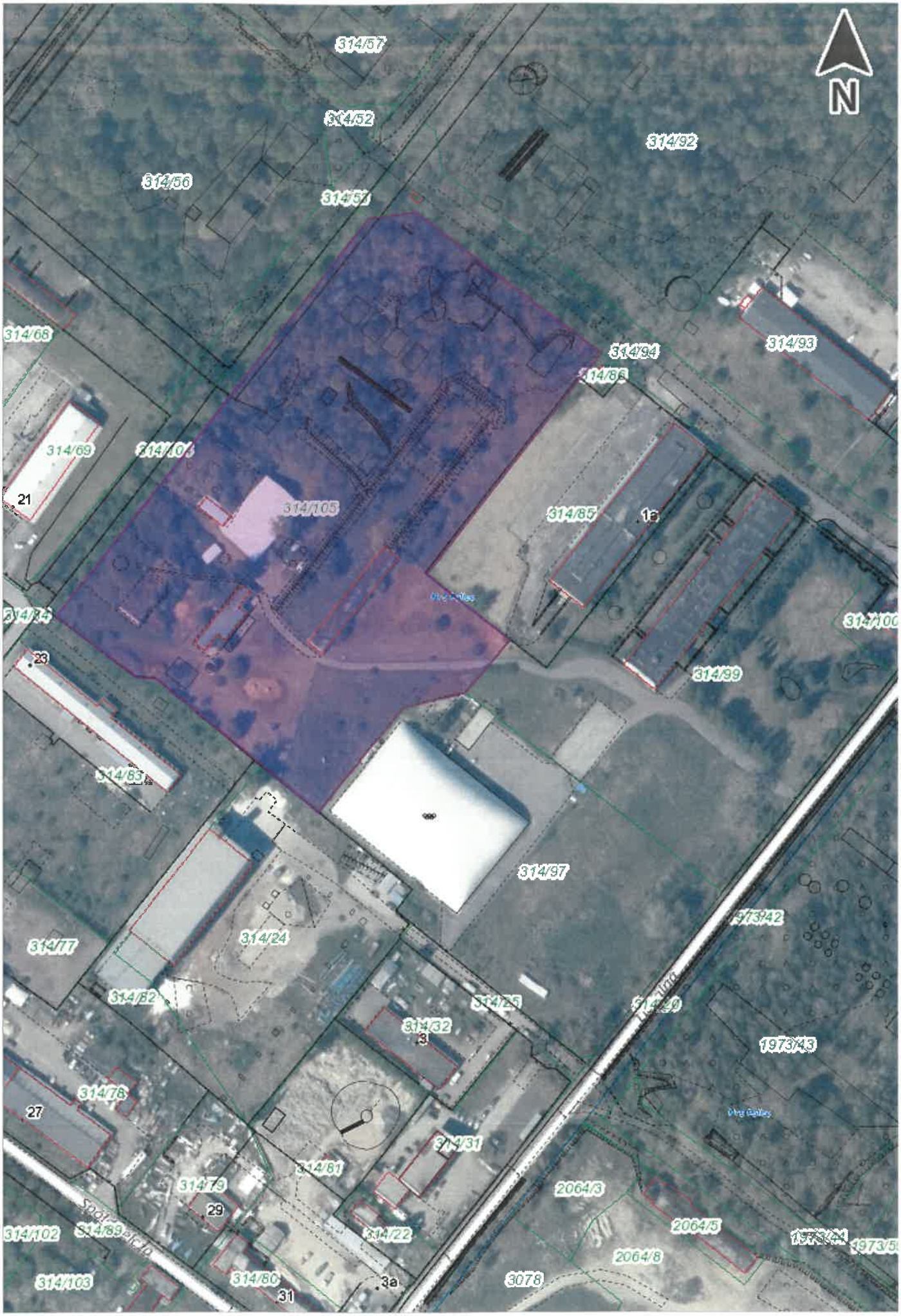
N
314/57
314/52
314/92
314/56
314/51
314/68
314/94
314/93
314/69
21
314/105
314/65
1a
314/100
23
314/99
314/63
314/97
1973/42
314/77
314/24
314/62
314/25
314/32
3
1973/43
314/76
27
314/31
314/61
314/79
29
2064/3
314/102
314/89
314/22
2064/5
2064/8
314/103
314/80
31
3a
3078